24RE
Via Giuseppe Sacchi, 3 - 20121 Milano
Phone number 3496007599

Villa for Sale in Cusano Milanino
Città Giardino di Milanino
€ 1.190.000
Ref. CBI170-2859-409



316 sq.m | Bathrooms: 3 | Bedrooms: 4 | Rooms: 6

PRESTIGIOUS PERIOD VILLA IN THE HEART OF MILANINO In the heart of Milanino, on one of the area's most prestigious and evocative streets, we are pleased to offer for sale a detached period villa with private garden: a residence of great charm that combines elegance, privacy and generous living space. The ground floor opens onto a majestic double living room with a fireplace and exceptional natural light, alongside a spacious eat-in kitchen, a guest bathroom and a storage room. The rooms open onto a pleasant terrace of approximately 20 sqm, ideal for entertaining, with access to the private garden. The first floor features four bedrooms, including a prestigious master bedroom with en-suite bathroom and a terrace of approximately 20 sqm overlooking the park on Viale Buffoli, plus a second large bathroom with a window. The property is completed by an attic with interesting potential and a large basement with laundry room and independent access from the garden, as well as a garage on the ground floor. An elegant residence of authentic character, designed for those who wish to stand out, live in an exclusive residential setting and enjoy the privilege of a historic villa with garden in the very centre of Milanino. The Coldwell Banker story is one of success and leadership. The Coldwell Banker brand has grown to become one of the best-known and most trusted names in the international real estate market. Founded in 1906 on a commitment to professional ethics and customer service, these values remain at the heart of our business philosophy today. Coldwell Banker stands out for offering comprehensive, 360° real estate services for both residential and commercial property brokerage. Our marketing tools, our outstanding training system and our advanced online resources are some of the factors that define our success in real estate.

Certification

Energy Class: F

Property Informations

Address: VIA BUFFOLI, 21

Zip Code: 20095

Bedrooms: 4

Bathrooms: 3

Rooms: 6

Internal condition: Excellent

---> data_operazione <---: 0000-00-00

---> esclusiva <---: 1

: 0000-00-00

Floor: On two levels

Total floors: 3

Current Status: Available after the deed of sale

Balconies: Present

Terrace: Present

Garden: Private

Kitchen: Eat-in kitchen

Garage: for one car

















24RE
Via Giuseppe Sacchi, 3 - Milano (MI) - Phone number 3496007599
24remilano@cbitaly.it - https://www.coldwellbankerluxury.it/en
VAT 04954530962

















24RE
Via Giuseppe Sacchi, 3 - Milano (MI) - Phone number 3496007599
24remilano@cbitaly.it - https://www.coldwellbankerluxury.it/en
VAT 04954530962



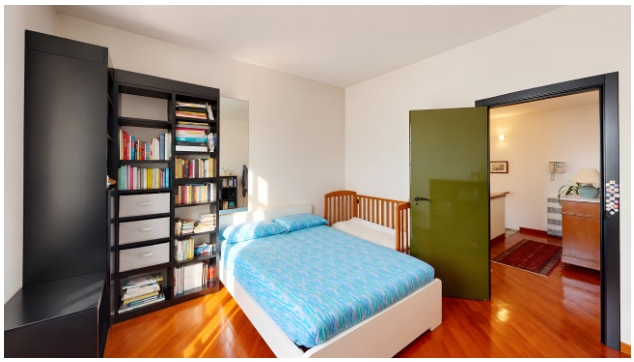













24RE
Via Giuseppe Sacchi, 3 - Milano (MI) - Phone number 3496007599
24remilano@cbitaly.it - https://www.coldwellbankerluxury.it/en
VAT 04954530962

















24RE
Via Giuseppe Sacchi, 3 - Milano (MI) - Phone number 3496007599
24remilano@cbitaly.it - https://www.coldwellbankerluxury.it/en
VAT 04954530962





24RE
Via Giuseppe Sacchi, 3 - Milano (MI) - Phone number 3496007599
24remilano@cbitaly.it - https://www.coldwellbankerluxury.it/en
VAT 04954530962