Gruppo Bodini
Via Passione, 7 - 20122 Milano
Phone number +39 0289776541

Historical villa: for Sale in Besana in Brianza
€ 3.800.000
Ref. CBI112-1480-301251



1.100 sq.m | Bathrooms: 8 | Bedrooms: 8 | Rooms: 19

Monza, Besana in Brianza Coldwell Banker Gruppo Bodini offers an enchanting historic residence immersed in the greenery of its large park of approximately 22 thousand square meters The prestigious residence, which dates back to 1800, built with a clear Anglo-Saxon imprint, is characterized by large interior spaces and an interesting use of wood for both the balconies and the decorations. These peculiarities give the entire property all the comforts necessary to live immersed in nature, while being just a few kilometers away from Milan. Once inside the Villa you can appreciate its neoclassical style, with decorated vaulted ceilings, terrazzo floors and walls covered with stretched tapestries, all embellished by the great brightness present throughout the property. The excellent division of the internal spaces makes every room of the Villa very pleasant to live in. From the wonderful entrance hall you continue towards the large glass window of the heated veranda that lends itself to pleasant convivial meetings with guests as well as offering a wonderful view of the park. The ground floor is completed by the large dining room located in the right wing of the villa, while in the left wing there is a living room with a private lounge, perfect for spending the afternoon hours. And for lovers of wine and its charm, in the basement we find an ancient cellar with large red brick vaults. Going up to the first floor we find the sleeping area with five bedrooms, a study and four bathrooms, while on the top floor we find a gym with a view and in the remaining part of the floor a lovely and independent four-room apartment with double bathrooms. Immersed in the large park surrounding the property there are also a basketball court, a tennis court complete with changing rooms and services, a greenhouse, a mini golf course, a field for football matches, the caretaker's house and a covered garage of 35m2 in addition to the uncovered parking spaces. Having the opportunity to live in such beauty is a desire of many. We at Coldwell Banker Gruppo Bodini want to fulfill your wish For more information .....

Gruppo Bodini
Via Passione, 7 - 20122 Milano
Phone number +39 0289776541

Property Informations

Address: Via Puccini Giacomo, 13

Zip Code: 20842

Bedrooms: 8

Bathrooms: 8

Rooms: 19

Internal condition: Excellent

---> data_operazione <---: 0000-00-00

---> esclusiva <---: 1

: 3491.25

: 0000-00-00

Floor: Multilevel

Total floors: 3

Parking space: Covered

Suitable for Students: Yes

No architectural barriers: Yes

Date of construction: 1840

Current Status: Available after the deed of sale

Balconies: Present

Terrace: Present

Garden: Private

Kitchen: Eat-in kitchen

Garage: for three cars

: Yes

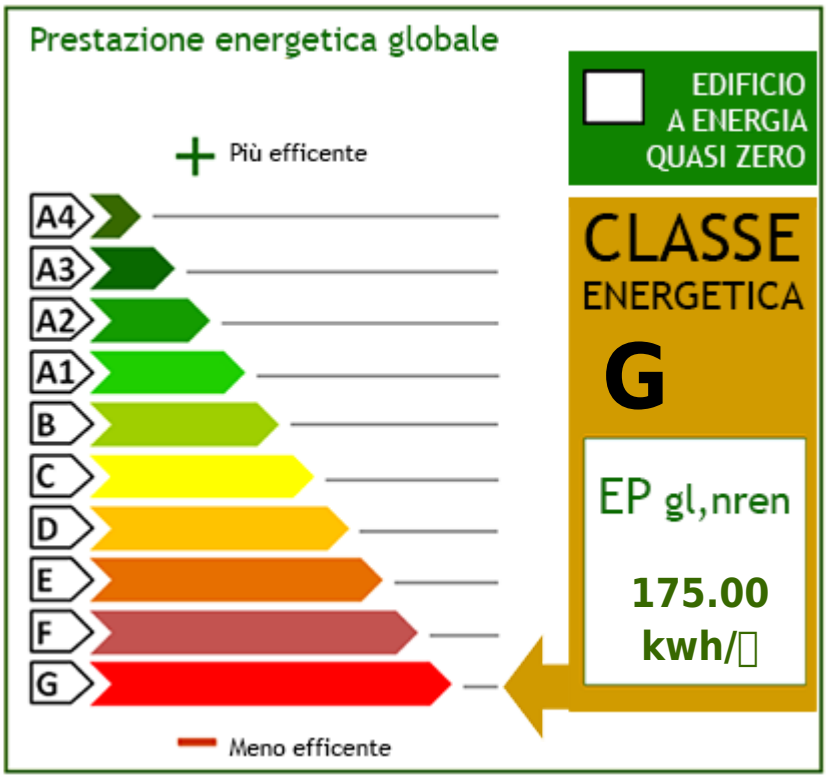

















Gruppo Bodini
Via Passione, 7 - Milano (MI) - Phone number +39 0289776541
bodinimilano@cbitaly.it - https://www.coldwellbankerluxury.it/en
VAT 04954530962







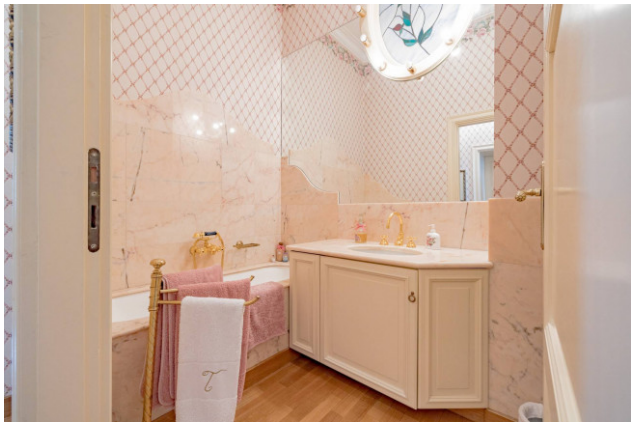









Gruppo Bodini
Via Passione, 7 - Milano (MI) - Phone number +39 0289776541
bodinimilano@cbitaly.it - https://www.coldwellbankerluxury.it/en
VAT 04954530962

















Gruppo Bodini
Via Passione, 7 - Milano (MI) - Phone number +39 0289776541
bodinimilano@cbitaly.it - https://www.coldwellbankerluxury.it/en
VAT 04954530962

















Gruppo Bodini
Via Passione, 7 - Milano (MI) - Phone number +39 0289776541
bodinimilano@cbitaly.it - https://www.coldwellbankerluxury.it/en
VAT 04954530962

















Gruppo Bodini
Via Passione, 7 - Milano (MI) - Phone number +39 0289776541
bodinimilano@cbitaly.it - https://www.coldwellbankerluxury.it/en
VAT 04954530962









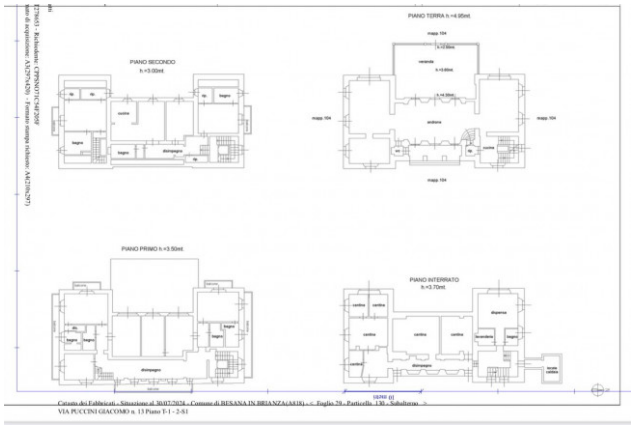



Gruppo Bodini
Via Passione, 7 - Milano (MI) - Phone number +39 0289776541
bodinimilano@cbitaly.it - https://www.coldwellbankerluxury.it/en
VAT 04954530962